

NOTES:

1. PRECISE SIGNAGE, ROAD MARKINGS, SURFACING AND CONSTRUCTION DETAILS TO BE AGREED AT THE DETAIL DESIGN STAGE.
2. PROPOSED CARRIAGEWAY WIDENING AND ANY RETAINING FEATURE TO BE BUILT TO AN ADAPTABLE STANDARD WITHIN HIGHWAY LAND. THE CARRIAGEWAY CONSTRUCTION WILL ALLOW FOR HGV TRAFFIC. PRECISE DETAILS TO BE AGREED WITH HCC AT THE DETAIL DESIGN STAGE.

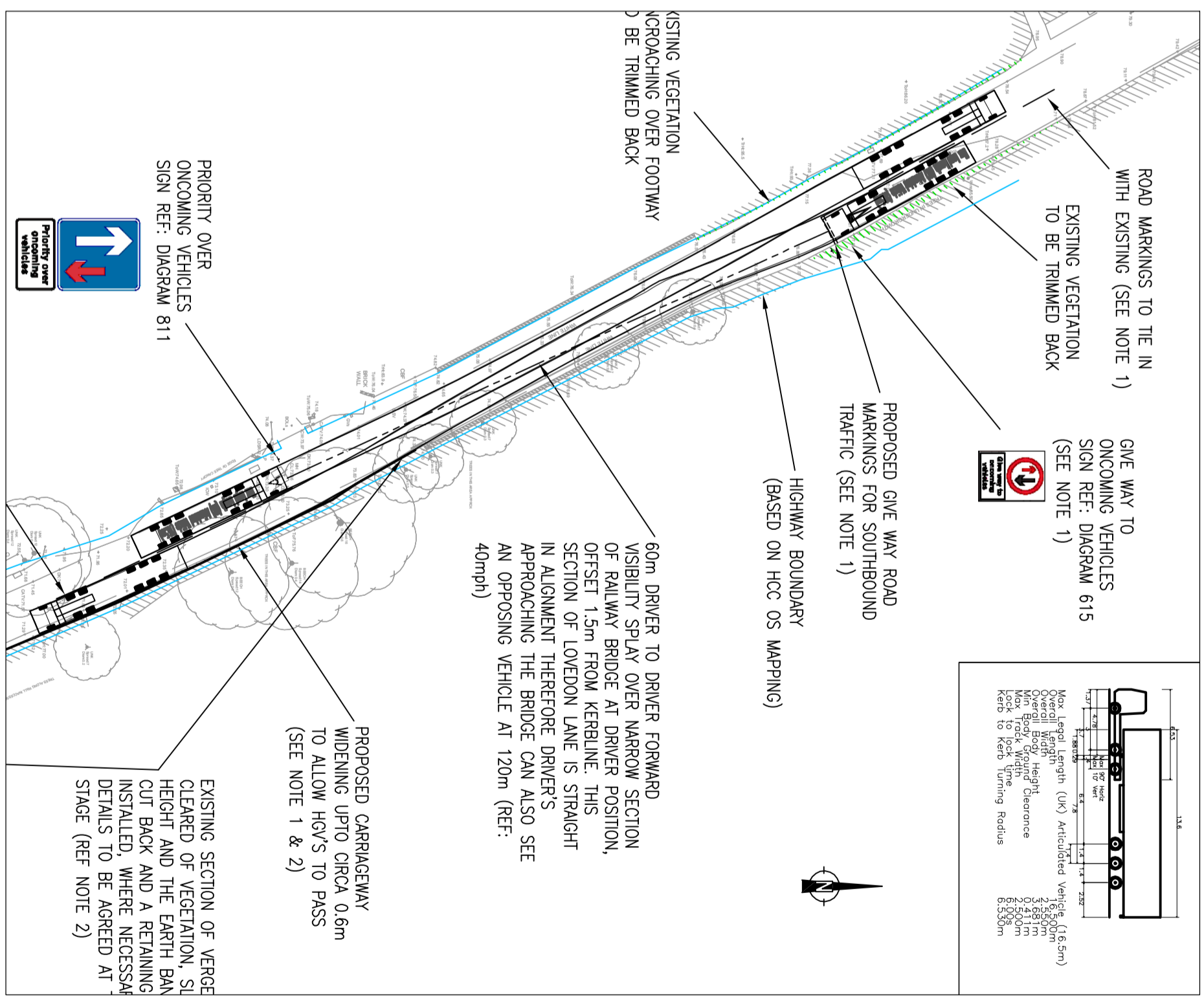
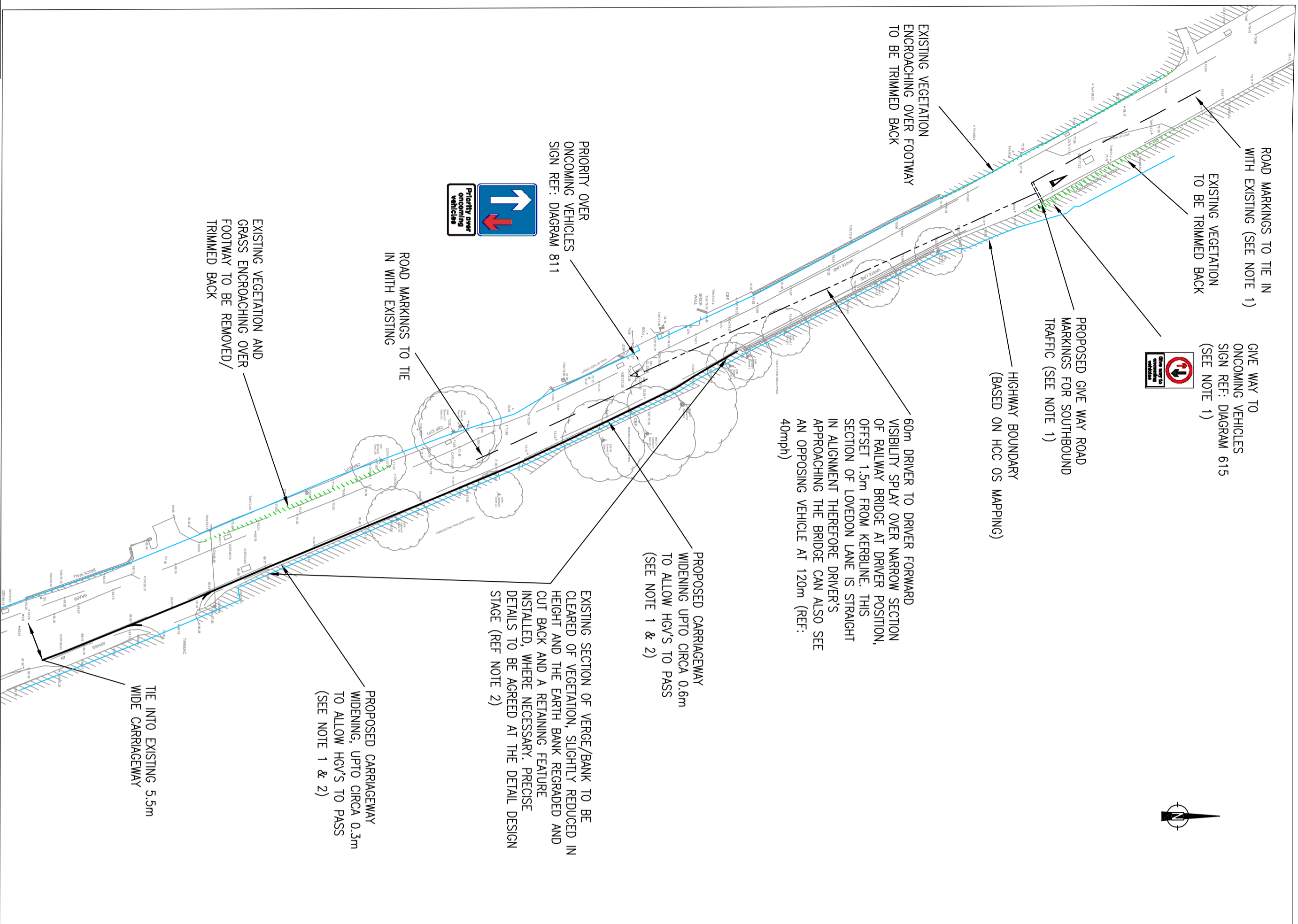

Rev	Description	Drn	Chk	Date
A	NOTES ADDED AND MINOR AMENDMENTS FOLLOWING COMMENTS FROM HCC AND WORKS REPORT	JGP	DLW	07.12.22

REVISIONS	
Preliminary Issue	Submitted for S104
Planning Issue	Issued for tender
Submitted for SS18	Issued for Construction
Submitted for S278	As Built

DRAWING STATUS	
DATE	STATUS
SEPT '22	JGP DLW

STUART MICHAEL ASSOCIATES
CONSULTING ENGINEERS

Stuart Michael Associates Ltd
Coombe House, Coombe Square, Thatcham, Berkshire RG19 4JF
T: 01635 867 711 E: mail@stuartmichael.co.uk
F: 01635 861 715 W: www.stuartmichael.co.uk

JGP TEL: ECOGEN RECYCLING, STOKE CHARITY ROAD, KINGSWORTHY

DRAWING TITLE: PROPOSED ROAD WIDENING AND PRIORITY ONE WAY WORKING ON LOVEDON LN DISUSED RAILWAY BRIDGE